

SCHEDULE OF JOINERY

D	COUNTRY WOOD PANELLED TYPE DOOR	3'3" x 7'0" / 1.00 x 2.13 m
D1	"	3'0" x 7'0" / 0.91 x 2.13 m
D2	"	2'6" x 7'0" / 0.76 x 2.13 m
W	C.W. HALF PANELLED AND HALF GLAZED WINDOW	3'0" x 4'6" / 0.91 x 1.37 m
V	C.W. VENTILATOR LOUVERS TYPE	2'6" x 1'6" / 0.76 x 0.45 m

DETAILS OF AREA

PLOT AREA	1449 SQ.FT. / 134.62 SQ.M.
TOTAL AREA CONSTRUCTED IN GROUND FLOOR	635 SQ.FT. / 59 SQ.M.
AREA TO BE DISMANTLED	27 SQ.FT. / 2.53 SQ.M.
PLOT COVERAGE	43 %

REFERENCE

EXISTING WORKS SHOWN IN	
PROPOSED WORKS SHOWN IN	
DISMANTLED WORKS SHOWN IN	

P. Bala Subramani
 P. BALA SUBRAMANI, B. Arch. M. A.
 ARCHITECT
 LICENSED SURVEYOR, Regd. No. R.A.161
 CORPORATION OF MADRAS
 SIGNATURE OF LICENSED SURVEYOR:

L. Vasanthakumari
 SIGNATURE OF OWNER:

PLAN SHOWING THE PROPOSED ADDITIONS AND ALTERATIONS OF DWELLING HOUSE FOR SMT. L. VASANTHAKUMARI IN PLOT NO: 53/B/1, IInd MAIN ROAD AT RAM NAGAR, BLOCK NO: 20, T.S. NO: 4/2 PT & 4/4 PT, R.S. NO: 195, DIVISION NO: 30, PERAVALLUR, MADRAS - 82.

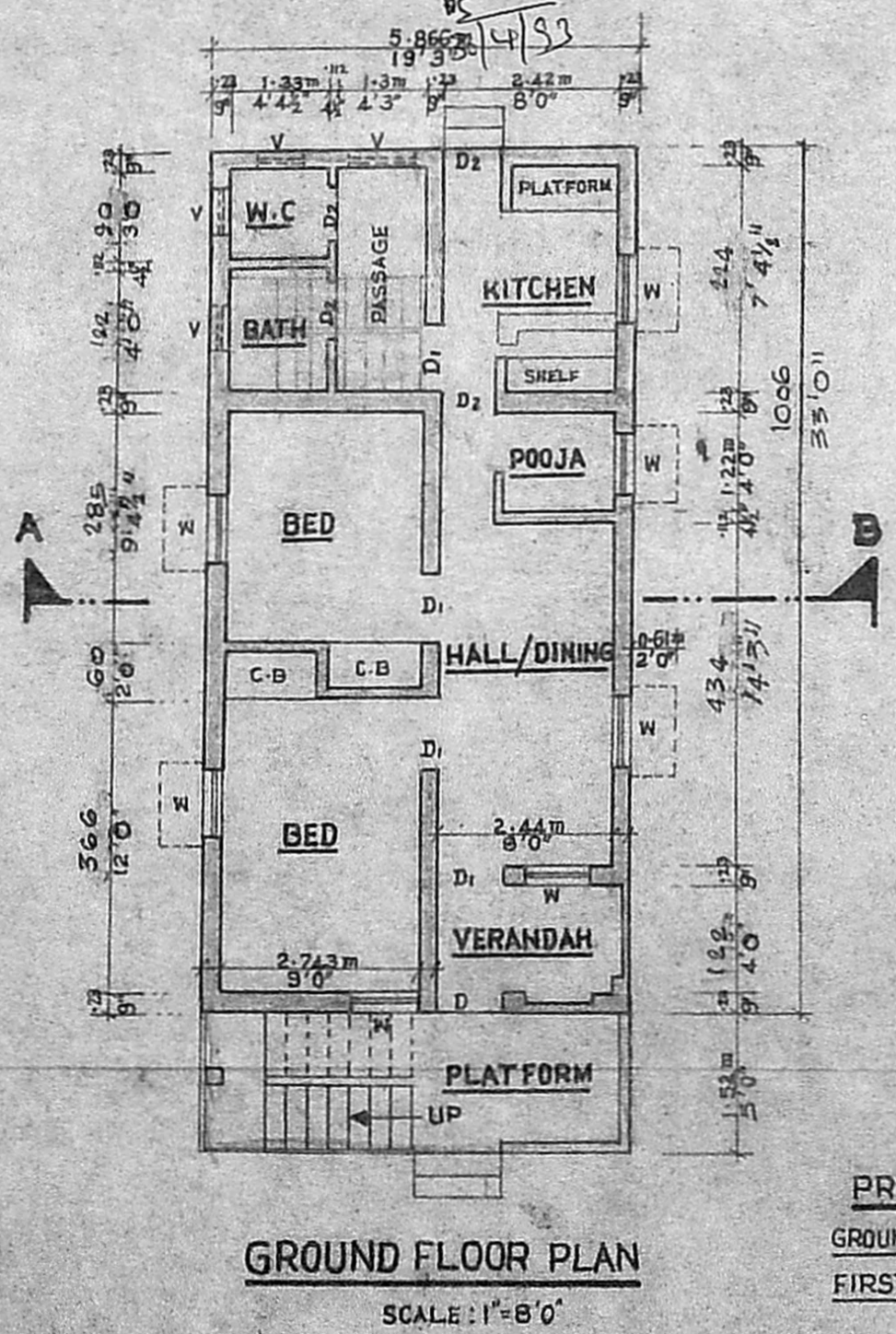
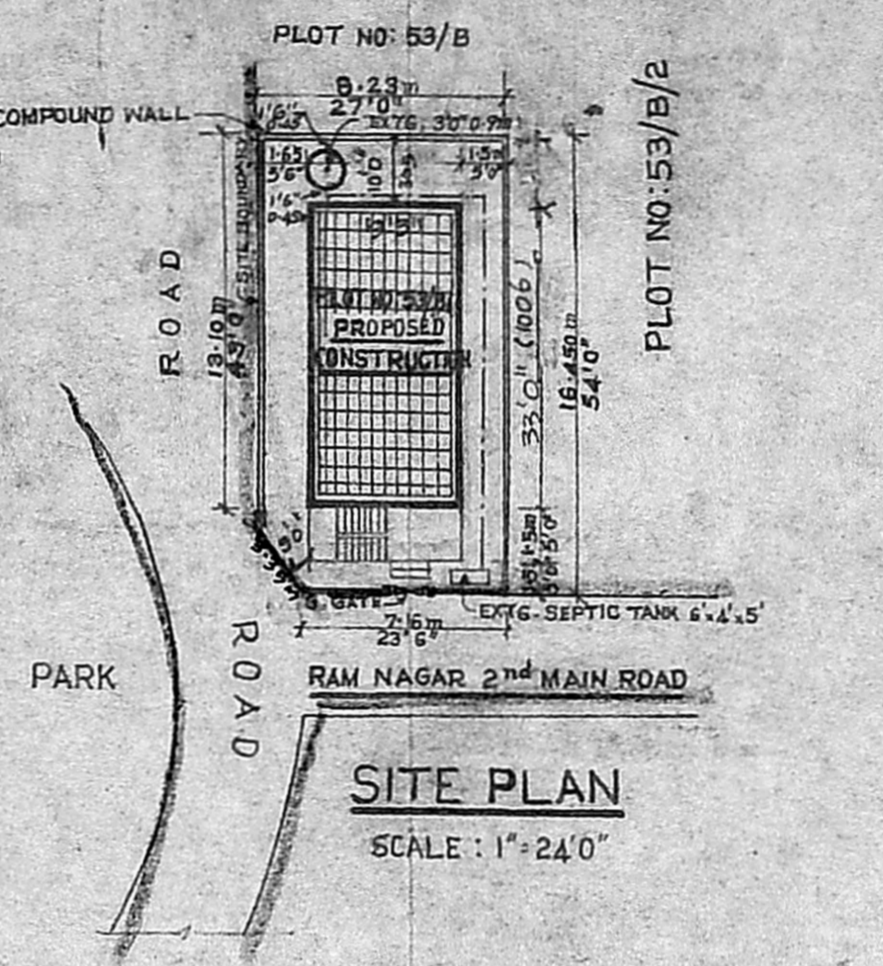
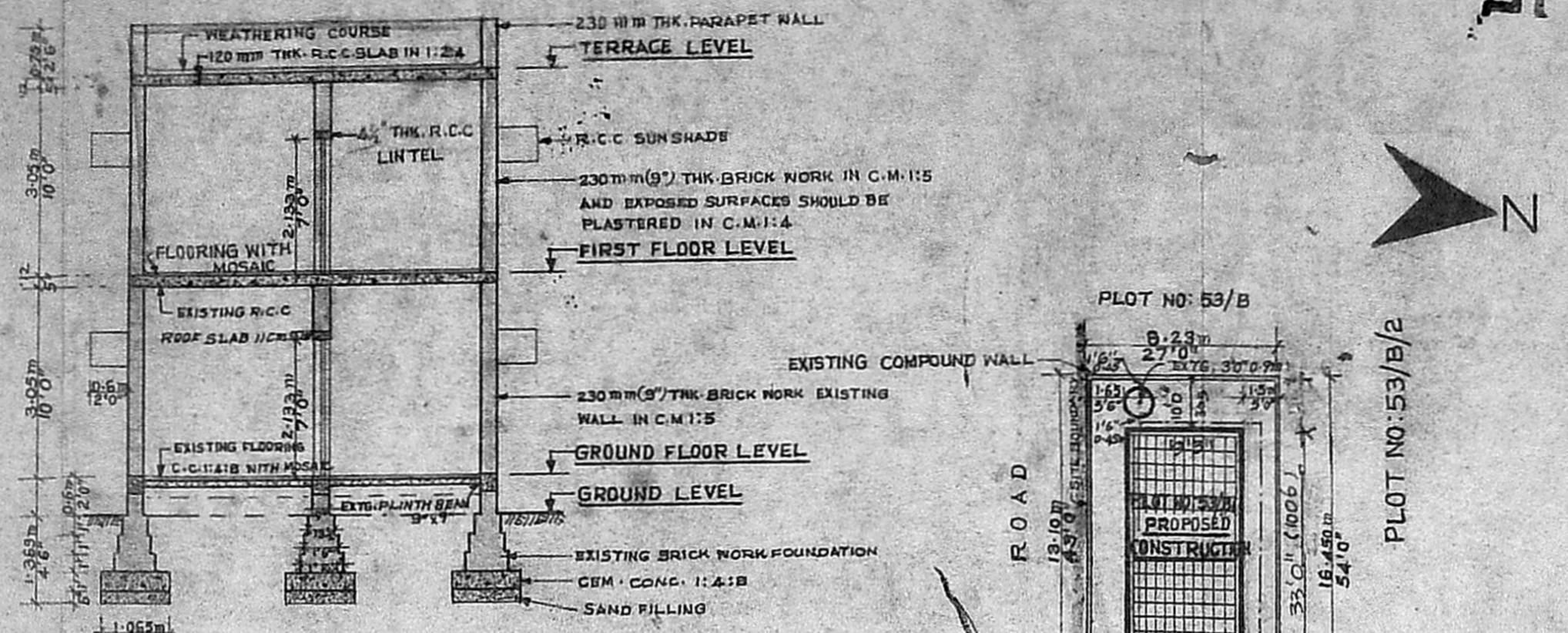
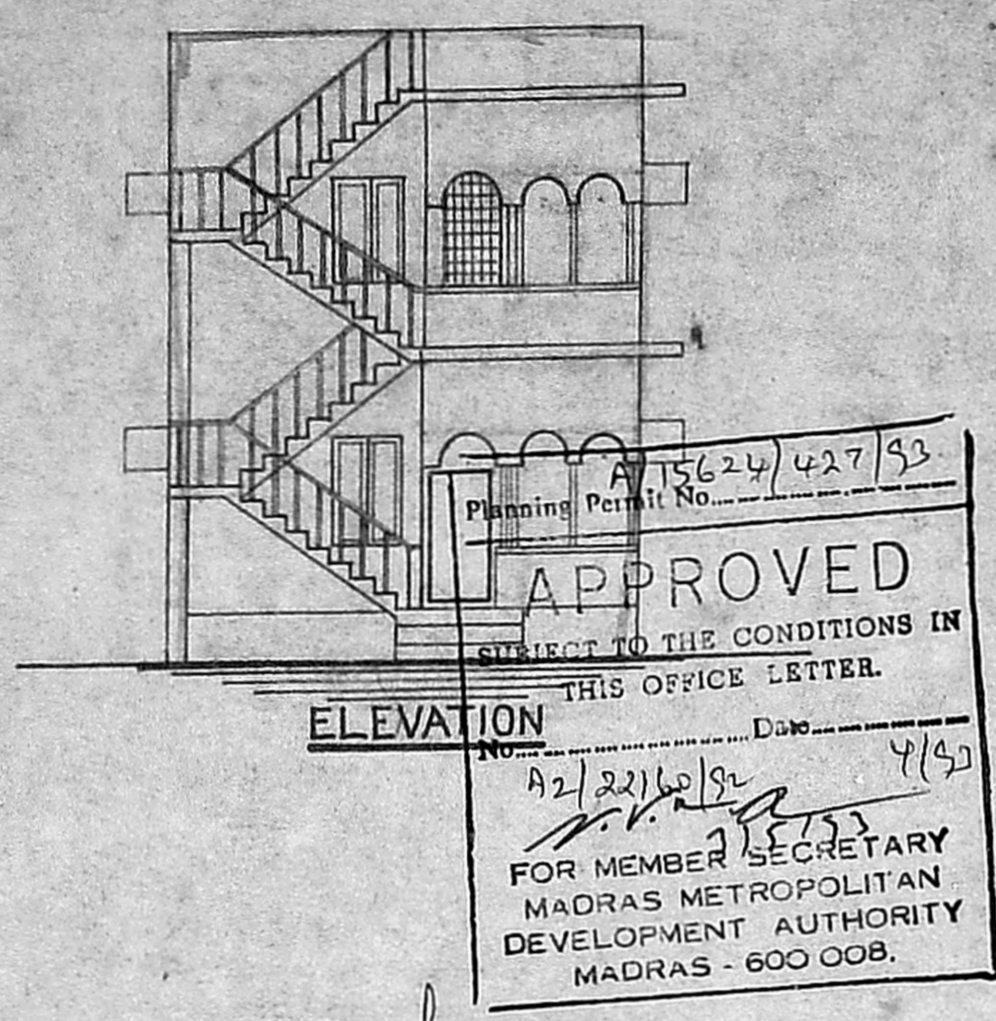

PROPOSED CONSTRUCTION
 GROUND FLOOR: 14.3350 m OR 156.99 FT.
 FIRST FLOOR: 15.2030 m OR 675.50 FT.

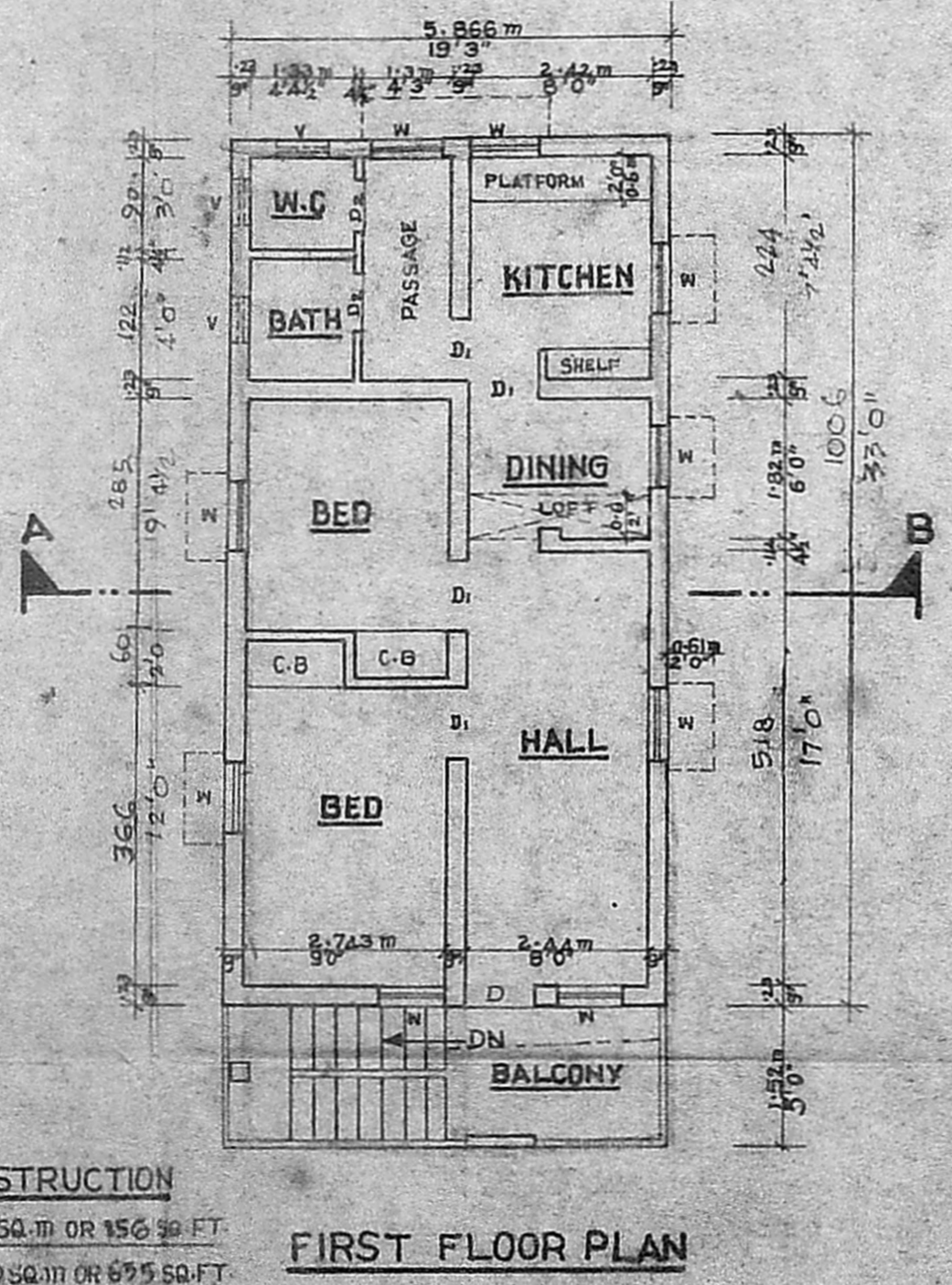

FIRST FLOOR PLAN

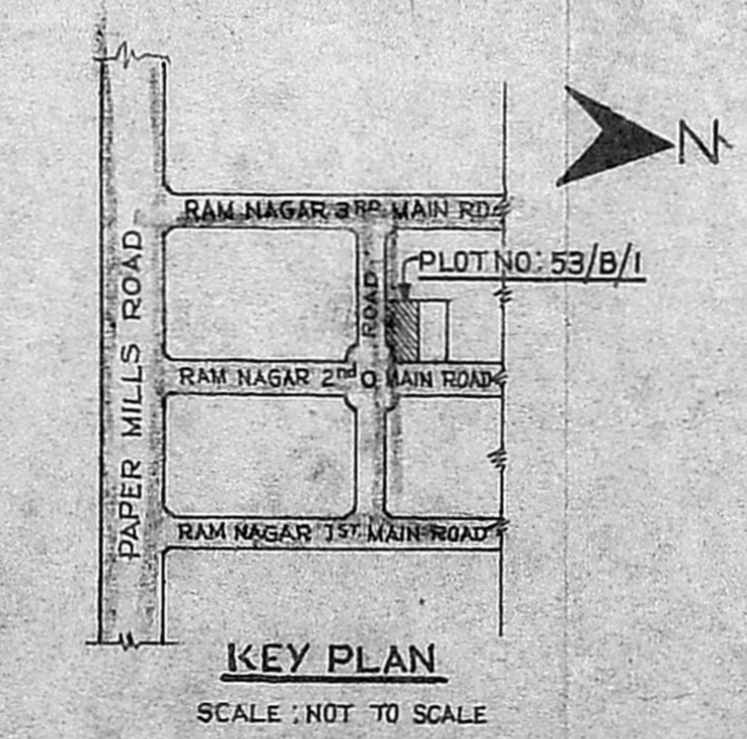

NOTE:-
 REFERENCE FOR EXISTING GROUND FLOOR PLAN APPROVAL NOS:
 i. VIDE VOL. 431/85, DT. 11.10.85 FROM THE COMMISSIONER, CORPORATION OF MADRAS
 ii. VIDE VOL. 451/85, DT. 11.10.85, FROM THE ASST. EXE. ENGINEER, SECTION - VI, CORPORATION OF MADRAS FOR THE M.M.D.A.